VISIT…

LANZAROTE Caliente.COM

GET OFF OF MY CLOUD

WORDS & MUSIC BY MICK JAGGER & KEITH RICHARD

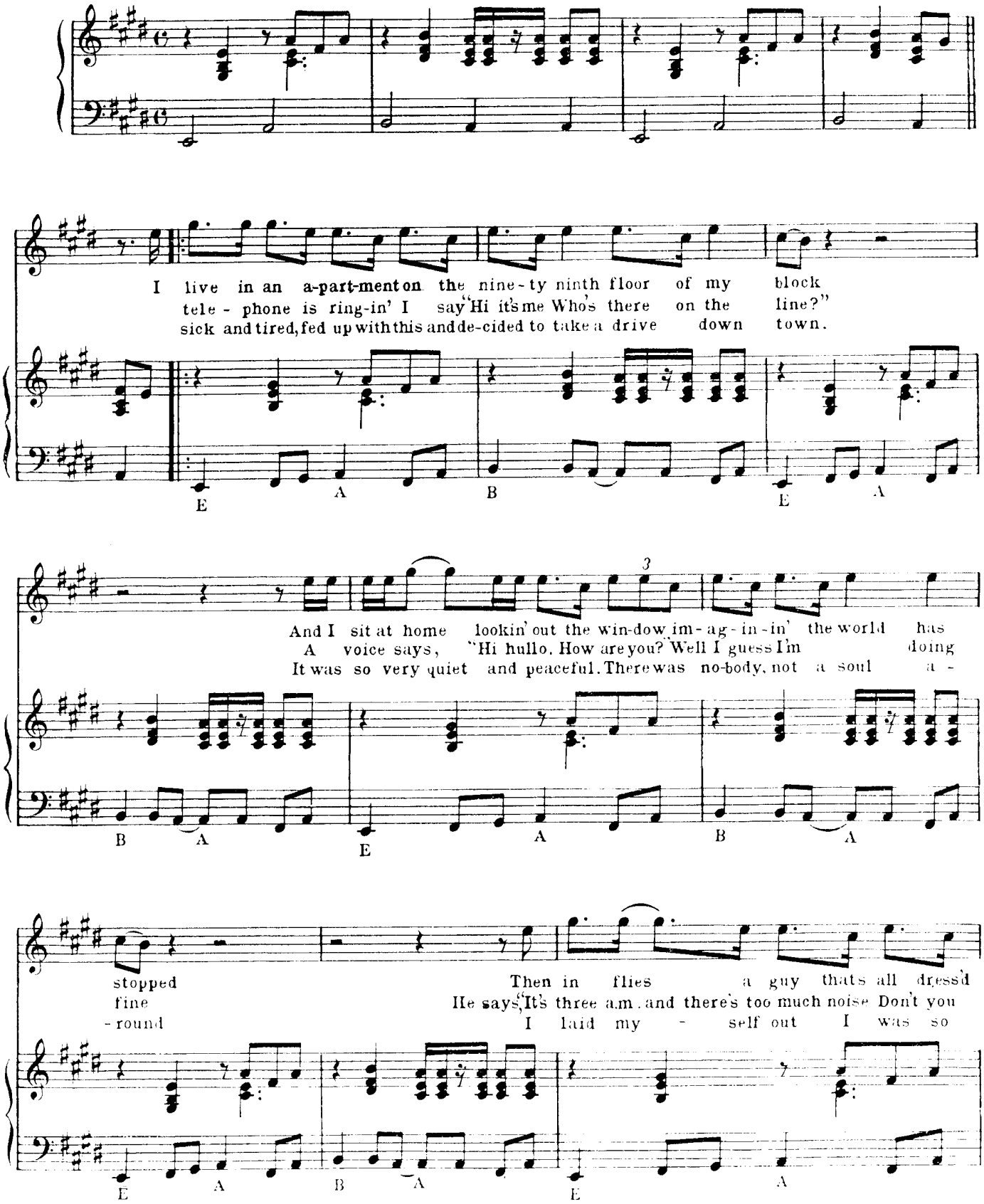

© COPYRIGHT 1965 ABKCO MUSIC INC. U.S.A. WESTMINSTER MUSIC LIMITED, 19 20 POLAND STREET LONDON W1
ALL RIGHTS RESERVED INTERNATIONAL COPYRIGHT SECURED

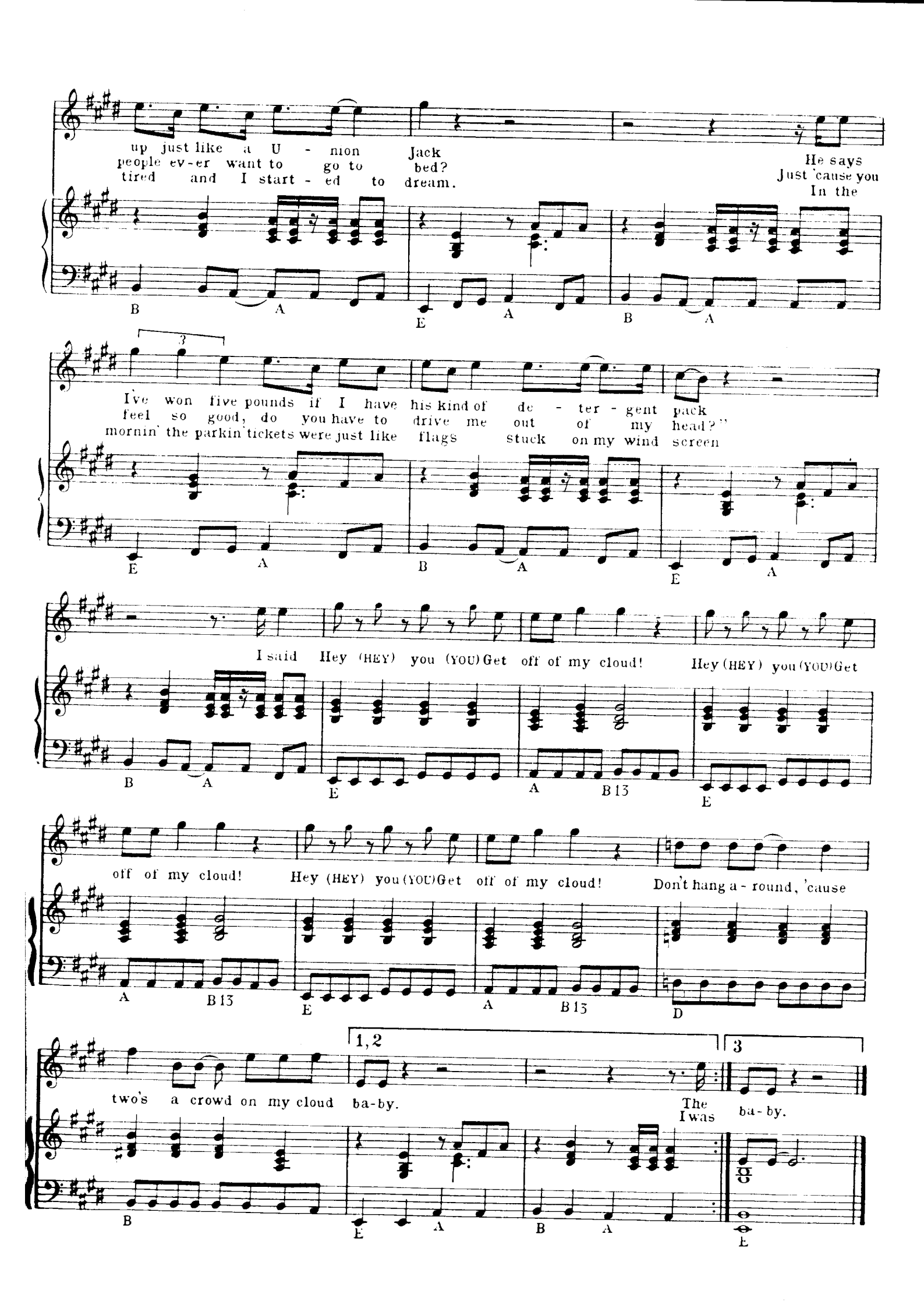
up just like a U - nion Jack
people ev-er want to go to bed?
tired and I start - ed to dream.
He says
Just 'cause you
In the
B A E A B A
I've won five pounds if I have his kind of de - ter - gent pack
feel so good, do you have to drive me out of my head?"
mornin' the parkin' tickets were just like flags stuck on my wind screen
E A B A E A
I said Hey (HEY) you (YOU) Get off of my cloud! Hey (HEY) you (YOU) Get
B A E A B13 E
off of my cloud! Hey (HEY) you (YOU) Get off of my cloud! Don't hang a - round, 'cause
A B13 E A B13 D
1,2
3
two's a crowd on my cloud ba-by.
The
I was
ba-by.
B E A B A E